

5 SEP 2024

AD ELEV 53
13 58 24S 136 27 39E

AERODROME CHART
GROOTE EYLANDT, NT (YGTE)

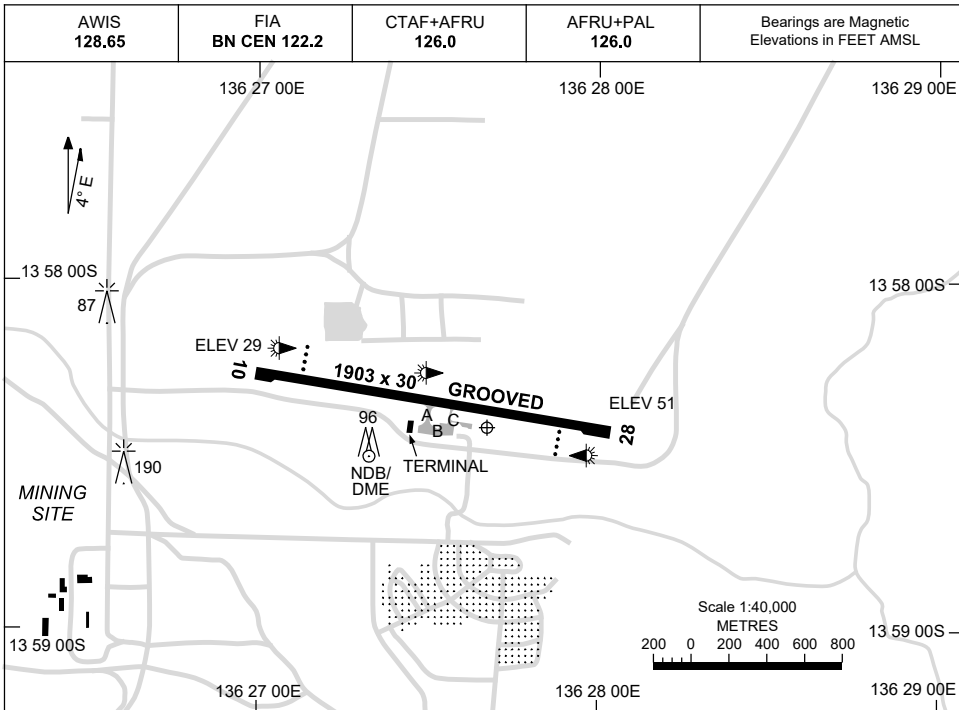

RWY	AERODROME LIGHTING	
	RL	: AFRU+PAL 126.0 , SDBY (30 SEC) , PTBL (90 MIN PN)
10 ⁰⁹⁵	PAPI 3.0° 41FT	LIRL PTBL
²⁷⁵ 28	PAPI 3.0° 41FT	LIRL PTBL

NOTES

1. AWIS ACTIVATED BY 1 SEC TRANSMISSION.

Changes: THR ELEV.

GTEAD01-180

DME or GNSS ARRIVAL PROCEDURES GROOTE EYLANDT, NT (YGTE)

15 AUG 2019

AWIS 128.65	FIA BN CEN 122.2	CTAF+AFRU 126.0	AFRU+PAL 126.0		Bearings are Magnetic Elevations in FEET AMSL
-----------------------	---------------------	---------------------------	--------------------------	--	--

25 NM MSA

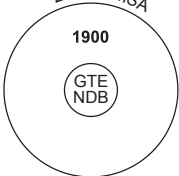

10 NM MSA 1900

**DME USING GTE DME
REFERENCE WAYPOINT GTE NDB**

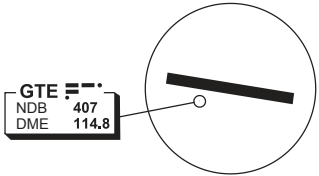

GTE 407
NDB
DME 114.8

AD ELEV 53

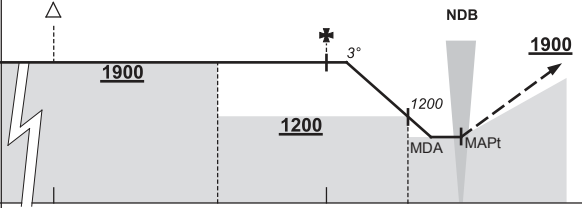
ALL ROUTES TO GTE NDB		<p>MISSED APPROACH: CLIMB ON TRACK TO 1900FT.</p>																											
	<table style="width: 100%; border-collapse: collapse;"> <tr> <td style="width: 10%;">NM TO GTE NDB</td> <td style="width: 10%;">25</td> <td style="width: 10%;">15</td> <td style="width: 10%;">9</td> <td style="width: 10%;">5</td> <td style="width: 10%;">2</td> <td style="width: 10%;">0</td> </tr> <tr> <td>CIRCLING MINIMA</td> <td colspan="2">A,B: 910-2.4</td> <td colspan="2">C: 1070-4.0</td> <td colspan="2">D: N/A</td> </tr> <tr> <td>NM TO GTE NDB</td> <td>4.2</td> <td>4</td> <td>3</td> <td>2</td> <td>1.6</td> <td>1.1</td> </tr> <tr> <td>ALT (3° APCH PATH)</td> <td>1900</td> <td>1830</td> <td>1520</td> <td>1200</td> <td>1070</td> <td>910</td> </tr> </table>	NM TO GTE NDB	25	15	9	5	2	0	CIRCLING MINIMA	A,B: 910-2.4		C: 1070-4.0		D: N/A		NM TO GTE NDB	4.2	4	3	2	1.6	1.1	ALT (3° APCH PATH)	1900	1830	1520	1200	1070	910
NM TO GTE NDB	25	15	9	5	2	0																							
CIRCLING MINIMA	A,B: 910-2.4		C: 1070-4.0		D: N/A																								
NM TO GTE NDB	4.2	4	3	2	1.6	1.1																							
ALT (3° APCH PATH)	1900	1830	1520	1200	1070	910																							

USE QNH

RNP RWY 10

5 SEP 2024

GROOTE EYLANDT, NT (YGTE)

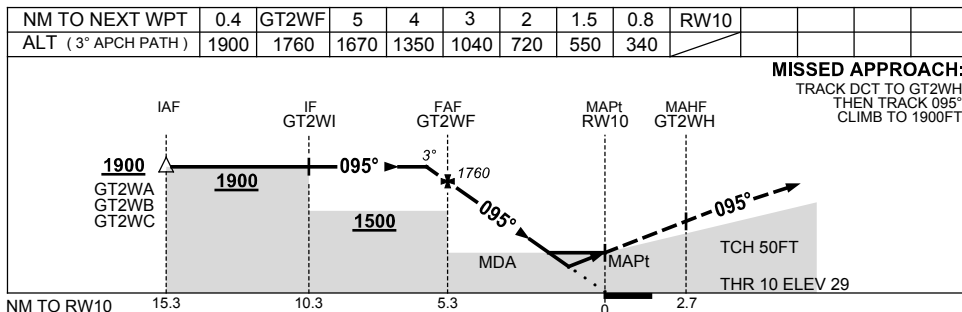
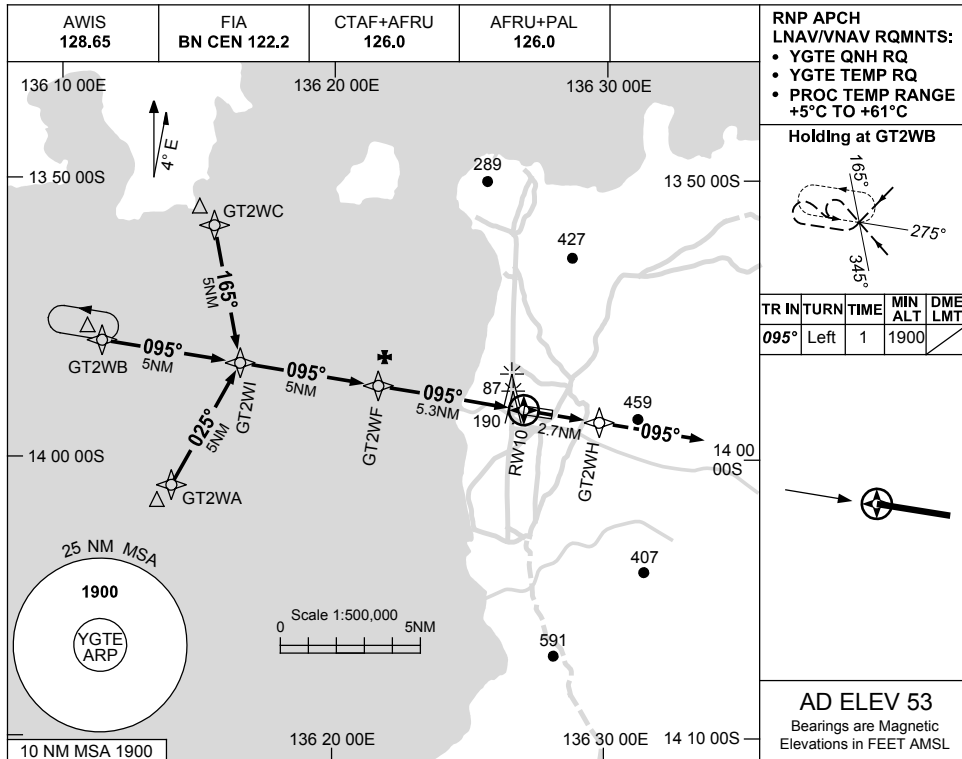

NOTES

CATEGORY	A	B	C	D
LNAV/VNAV		340 (311-1.7)		NOT APPLICABLE
LNAV		550 (521-2.9)		
CIRCLING	910 (857-2.4)		1070 (1017-4.0)	
ALTERNATE	(1357-4.4)		(1517-6.0)	

1. MAX IAS:
INITIAL : 210KT.

Changes: THR ELEV, MDH, WPT NAMING CONVENTION.

GTEGN01-180

USE QNH

RNP RWY 28

5 SEP 2024

GROOTE EYLANDT, NT (YGTE)

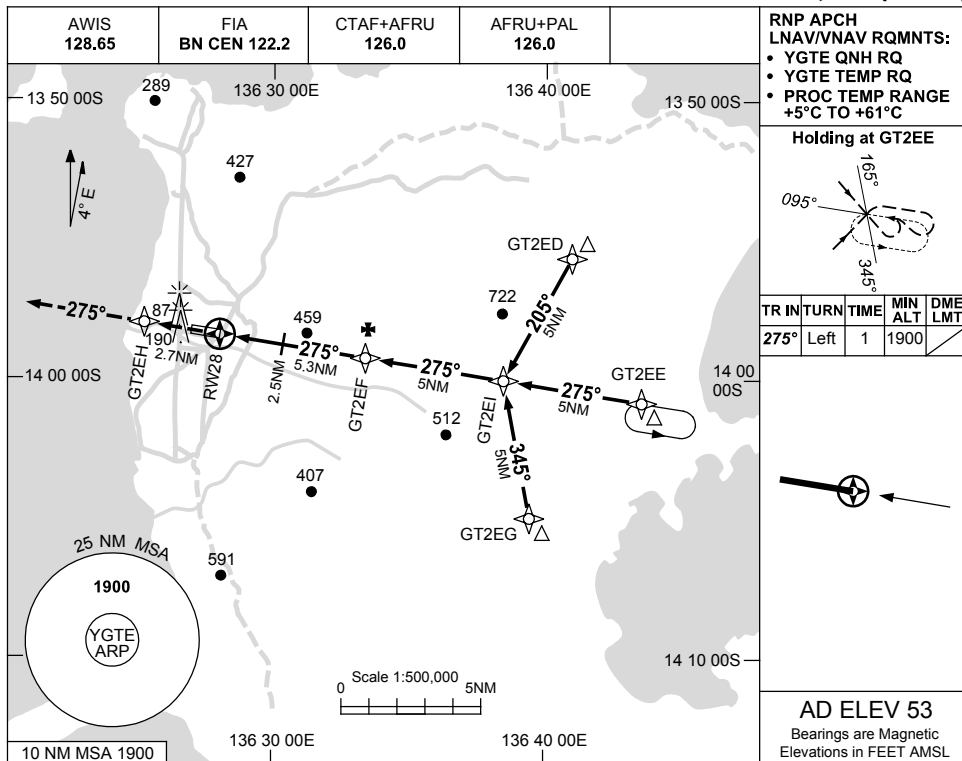

NM TO NEXT WPT	RWY28	1.6	2.4	2.5	3	4	GT2EF	0.4			
ALT (3° APCH PATH)		600	860	900	1060	1370	1780	1900			

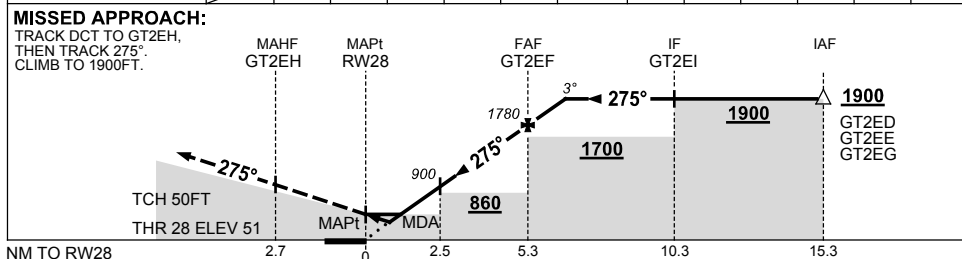

NOTES

CATEGORY	A	B	C	D
LNAV/VNAV		600 (549-3.1)		NOT APPLICABLE
LNAV		860 (807-4.6)		
CIRCLING	910 (857-2.4)		1070 (1017-4.0)	
ALTERNATE	(1357-4.4)		(1517-6.0)	

1. MAX IAS:
INITIAL : 210KT.

Changes: WPT NAMING CONVENTION, Editorial.

GTEGN02-180

USE QNH

NDB RWY 10

5 SEP 2024

GROOTE EYLANDT, NT (YGTE)

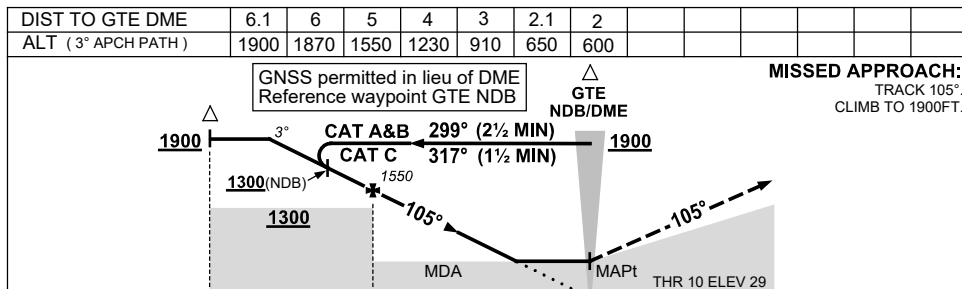
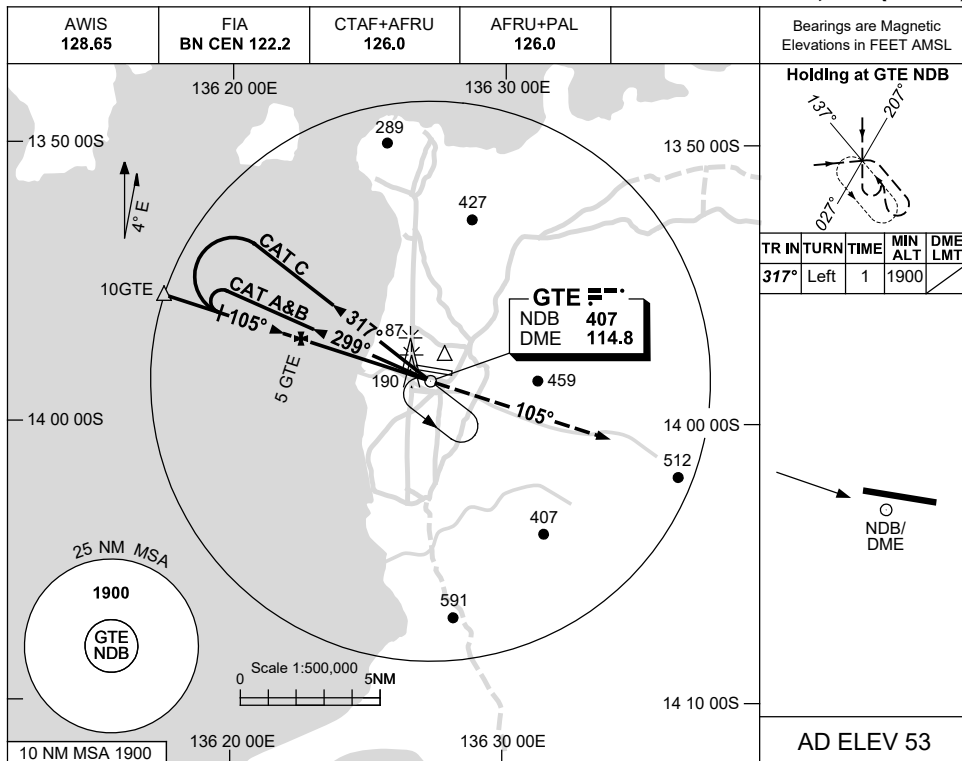

NOTES

CATEGORY	A	B	C	D
S-I NDB		650 (621-3.5)		NOT APPLICABLE
S-I NDB/DME		600 (571-3.2)		
CIRCLING	910 (857-2.4)		1070 (1017-4.0)	
ALTERNATE	(1357-4.4)		(1517-6.0)	

1. MAX IAS:
INITIAL : 210KT.

Changes: THR ELEV, MINIMA.

GTEB01-180