

CASTERTON

ELEV 521

FULL NOTAM SERVICE NOT AVBL

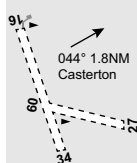

VIC
 373648S 1412142E
 AD OPR Glenelg Shire Council, PO Box 152, Portland, VIC, 3305. PH 03 5554 2444.
 Mobile AH 0427 360 578.

UTC +10 YCTN
 VAR 10 DEG E UNCR

REMARKS

1. PPR.
2. Daylight OPS only.
3. Firebombing OPS during summer periods.

PHYSICAL CHARACTERISTICS

09/27 15c Unrated. Grass. RWY LEN 454M. WID 15
 U/S in wet WX and throughout winter.

16/34 36c Unrated. Gravel. RWY LEN WID 18
 1,100M.

ATS AND AERODROME COMMUNICATION FACILITIES

FIA MELBOURNE CENTRE 125.8

CTAF 126.7

ADDITIONAL INFORMATION

1. Approaches to RWY 09, 16 and 34 infringed by trees.
2. Kangaroo hazard exists.

CHARTS RELATED TO THE AERODROME

WAC 3469.